Robert Carr

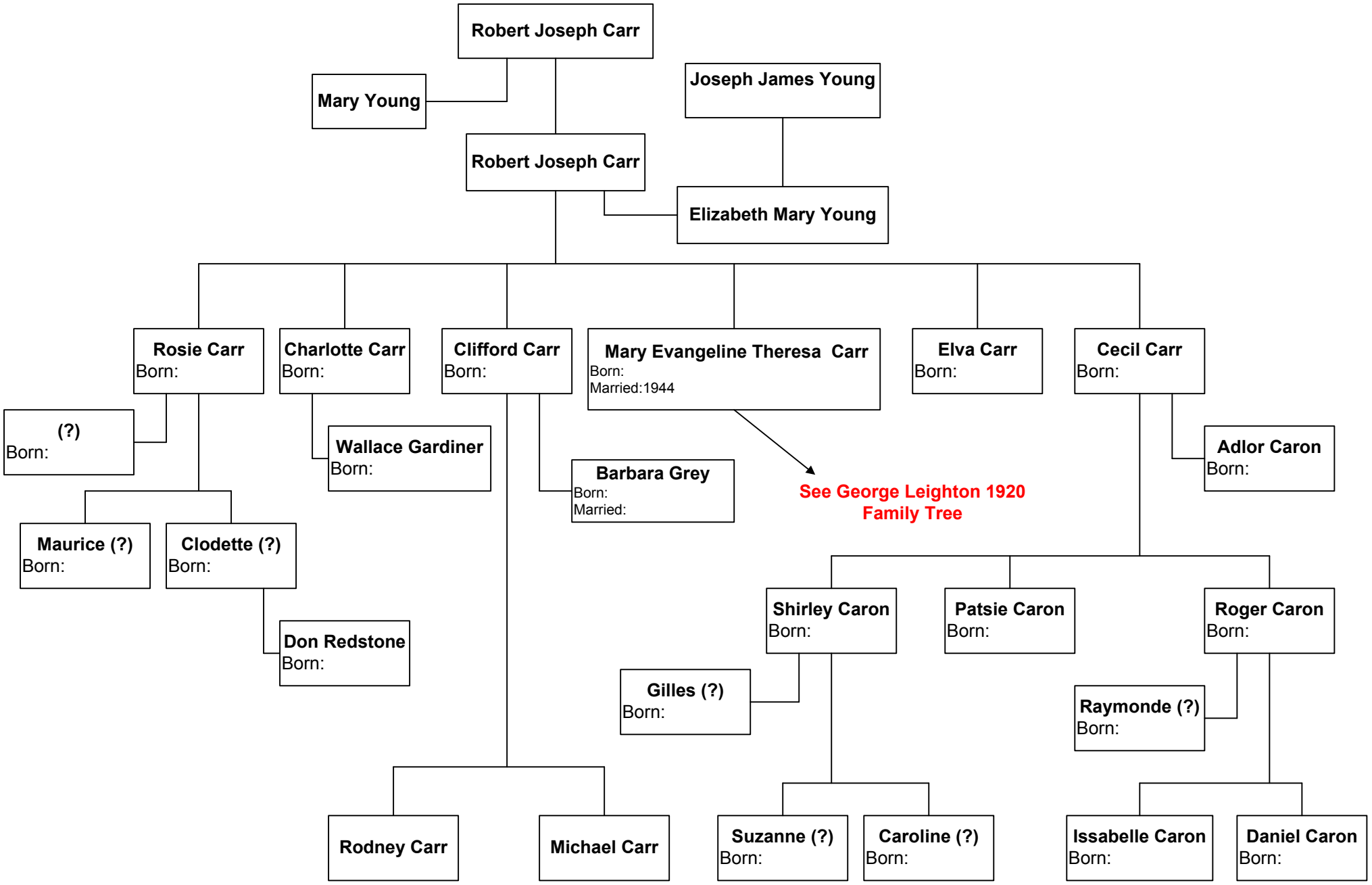
Robert Joseph Carr
Mary Young
Joseph James Young
Robert Joseph Carr
Elizabeth Mary Young
Rosie Carr
Born:
Charlotte Carr
Born:
Clifford Carr
Born:
Mary Evangeline Theresa Carr
Born:
Married:1944
Elva Carr
Born:
Cecil Carr
Born:
(?)
Born:
Wallace Gardiner
Born:
Barbara Grey
Born:
Married:
See George Leighton 1920
Family Tree
Adlor Caron
Born:
Maurice (?)
Born:
Clodette (?)
Born:
Don Redstone
Born:
Shirley Caron
Born:
Patsie Caron
Born:
Roger Caron
Born:
Gilles (?)
Born:
Raymonde (?)
Born:
Rodney Carr
Michael Carr
Suzanne (?)
Born:
Caroline (?)
Born:
Issabelle Caron
Born:
Daniel Caron
Born: