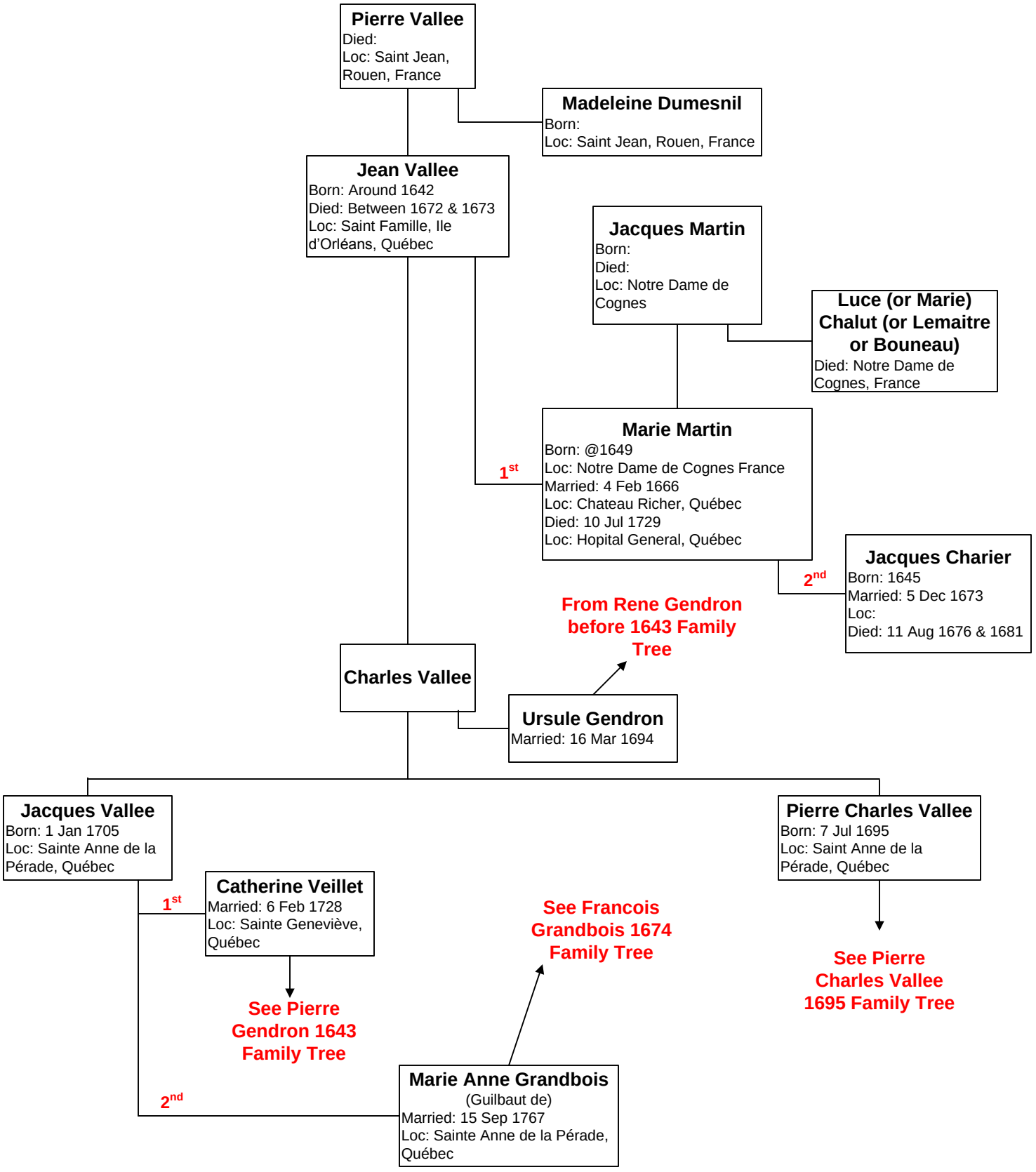Pierre Vallee before 1642