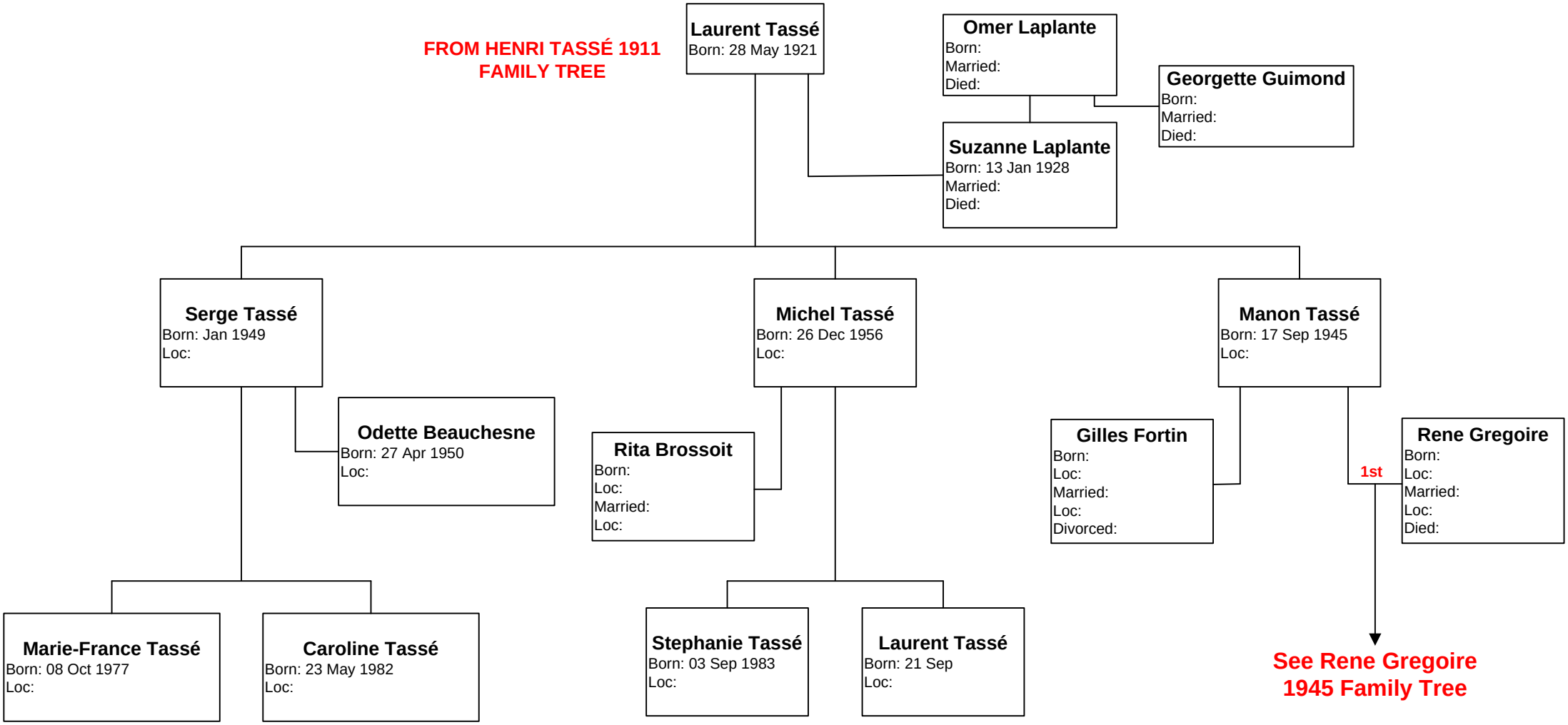LAURENT TASSÉ 1921