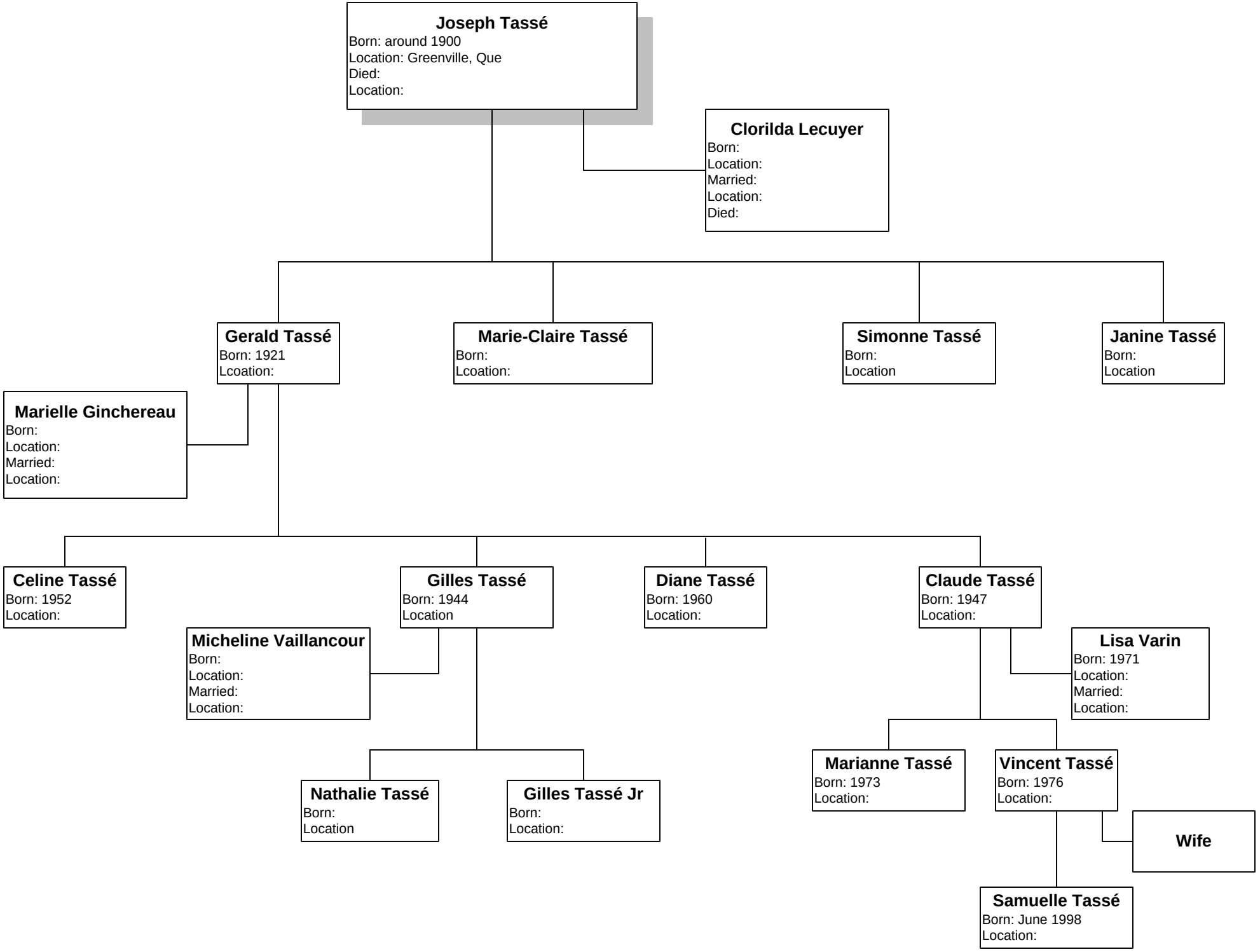Joseph Tassé 1900