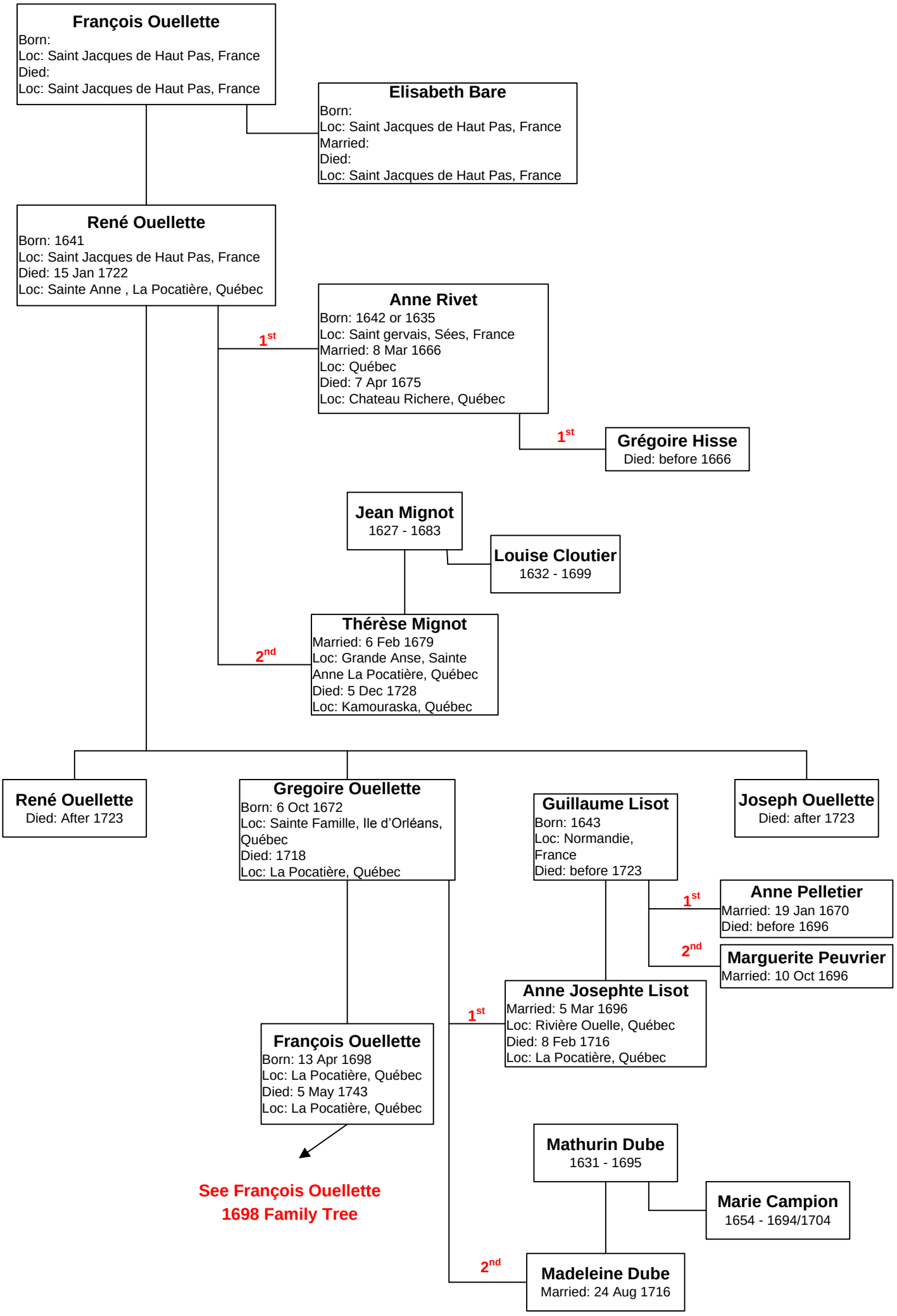François Ouellette before 1641