Robert Leighton 1641

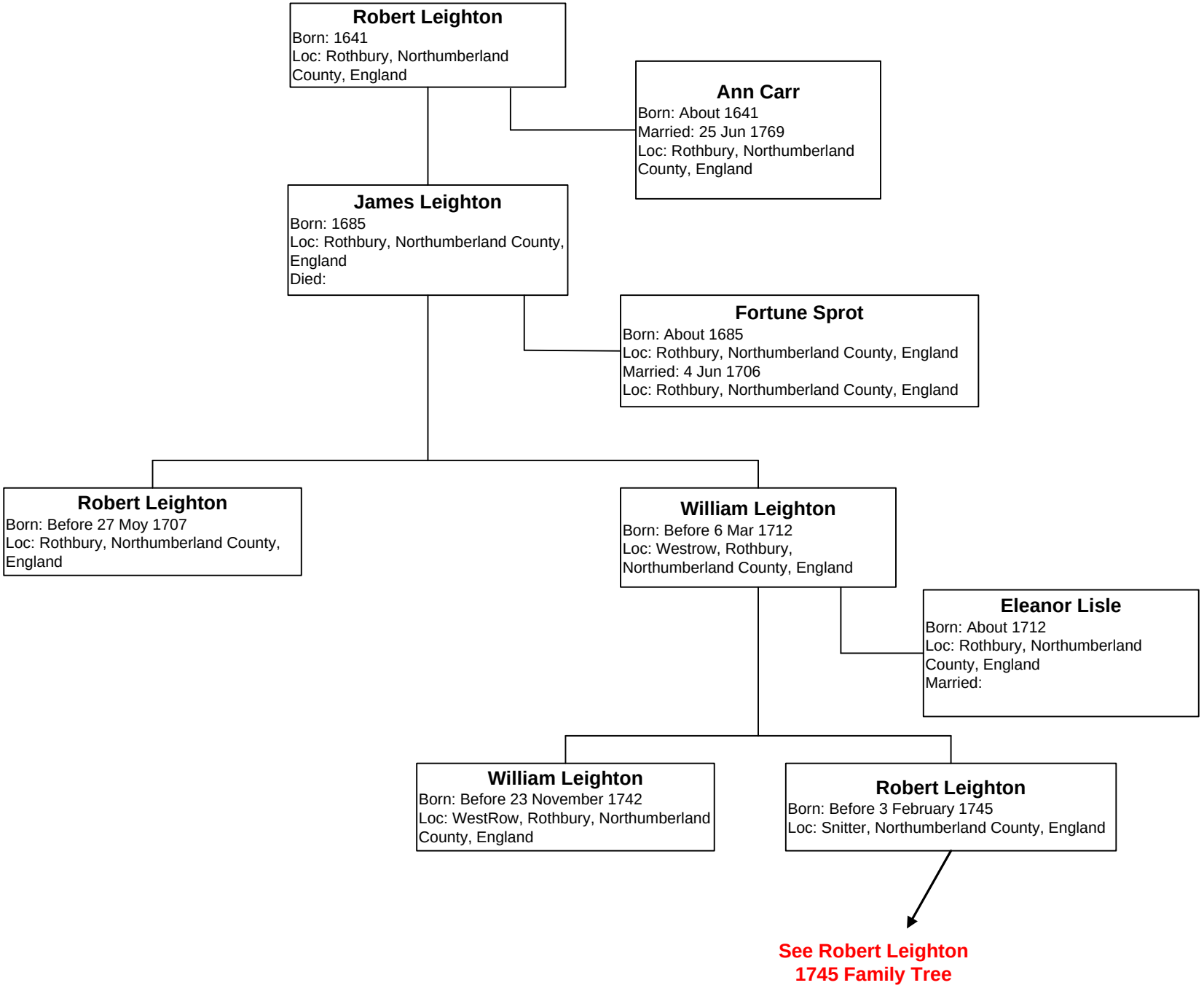

See Robert Leighton 1745 Family Tree