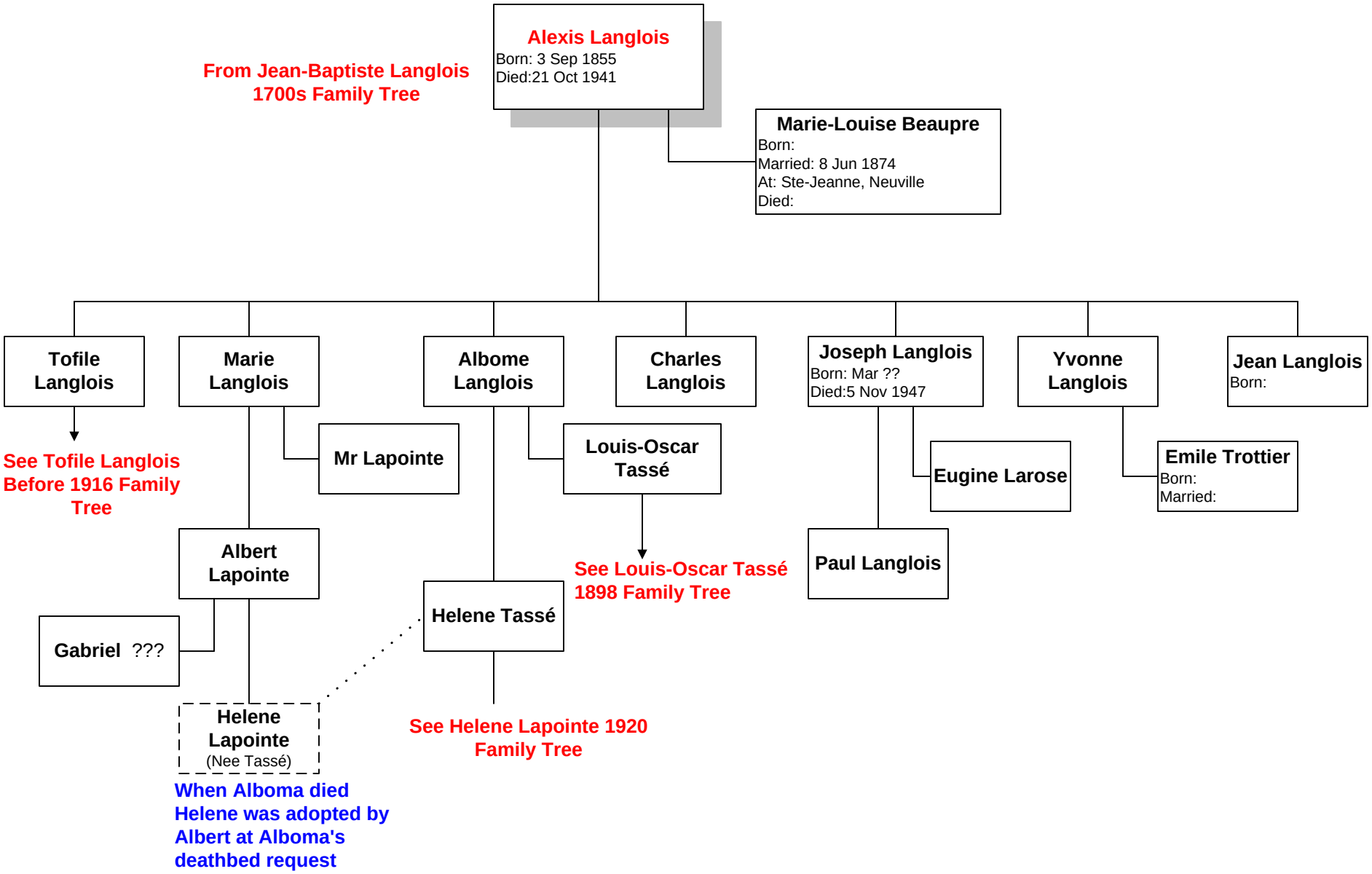Alexis Langlois 1855