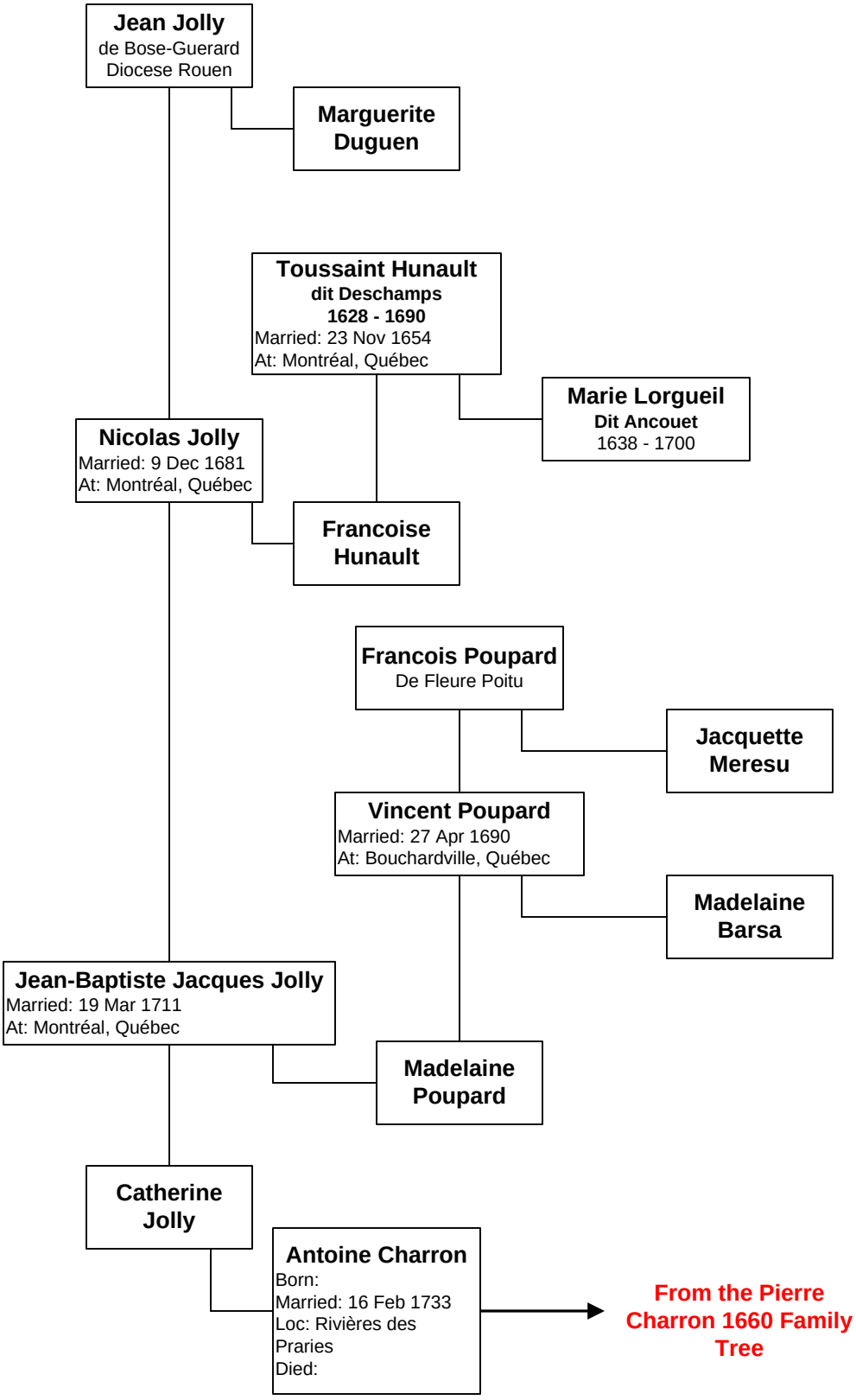Jean Jolly 1681