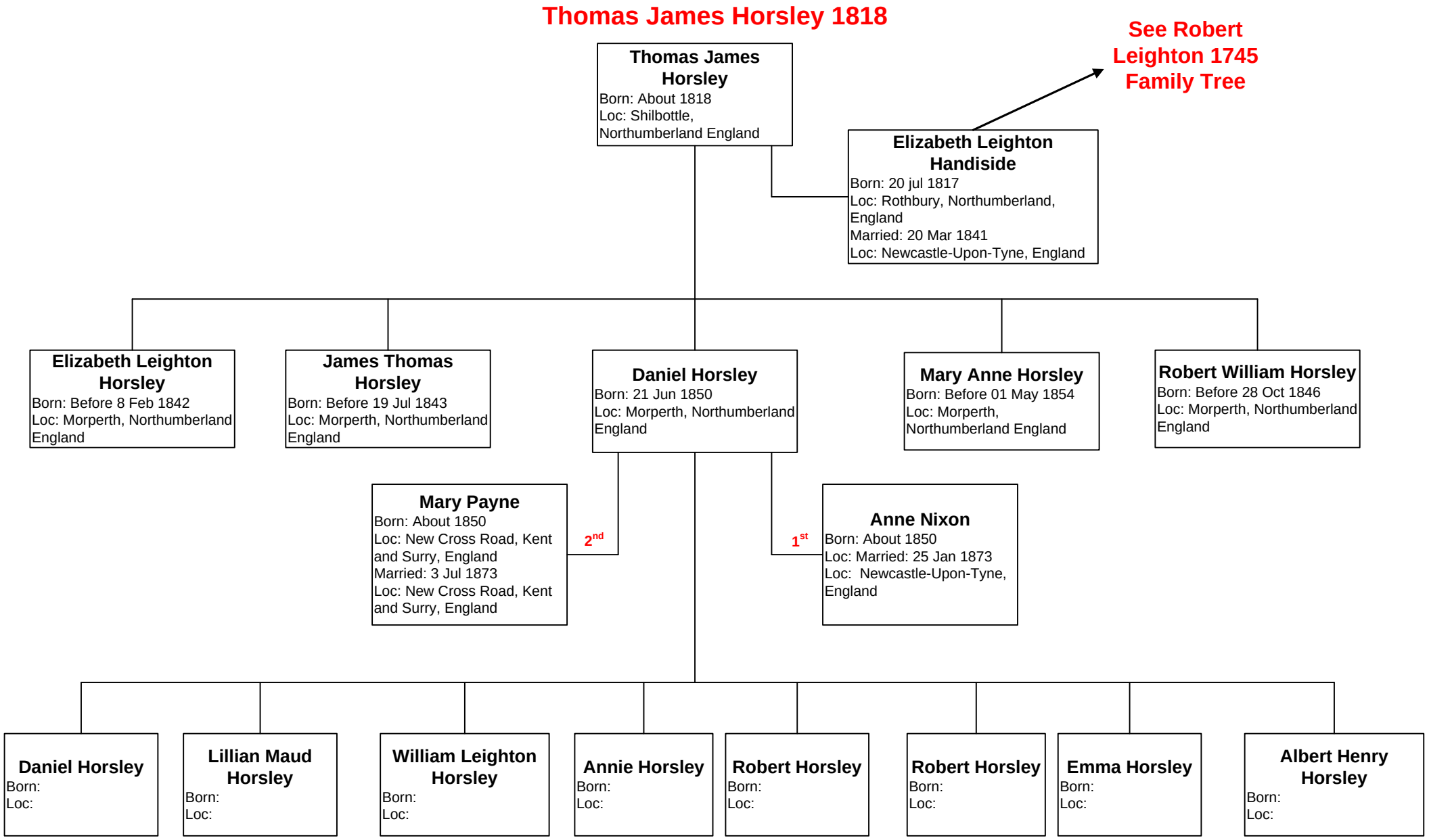Thomas James Horsley 1818