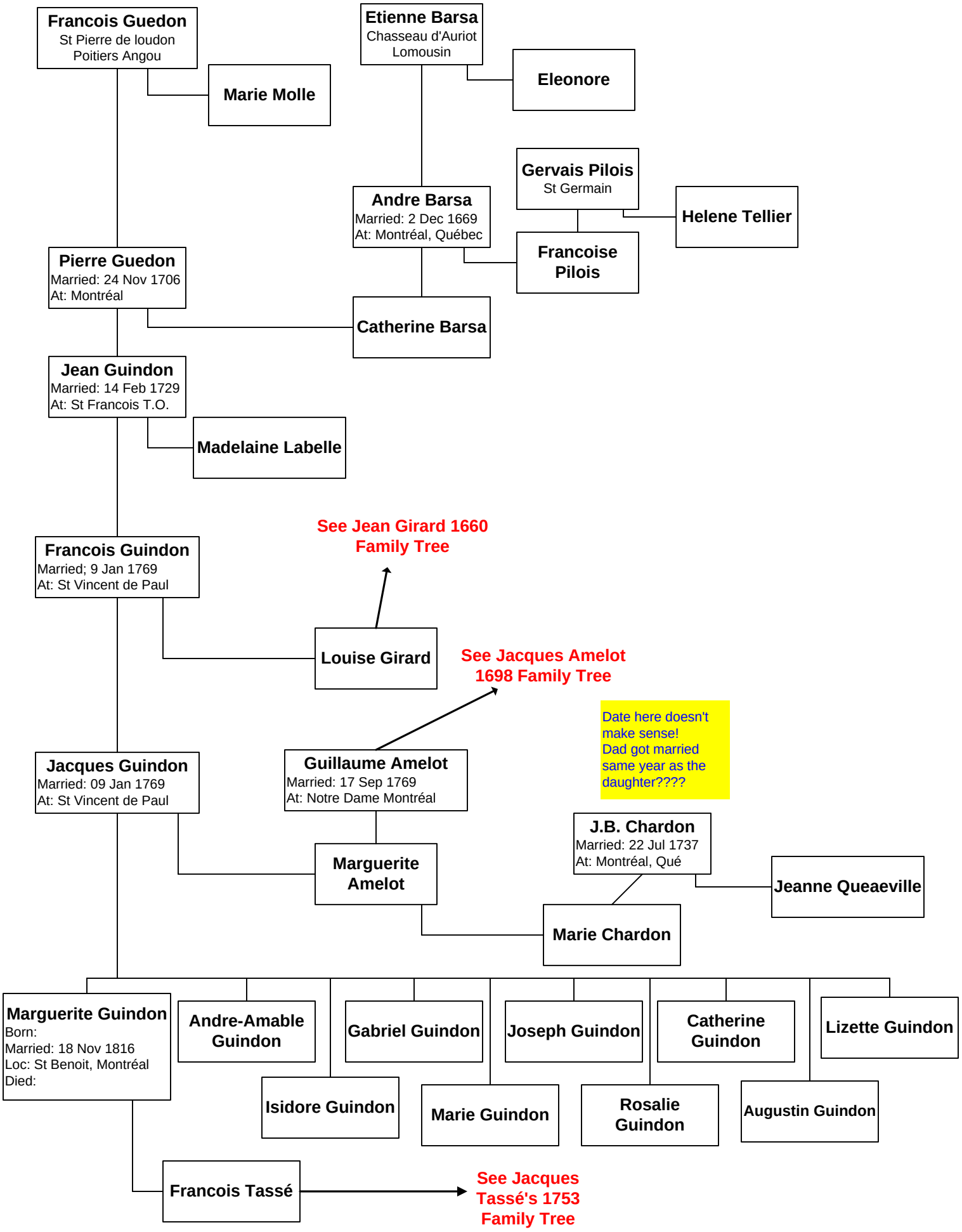Francois Guindon 1706