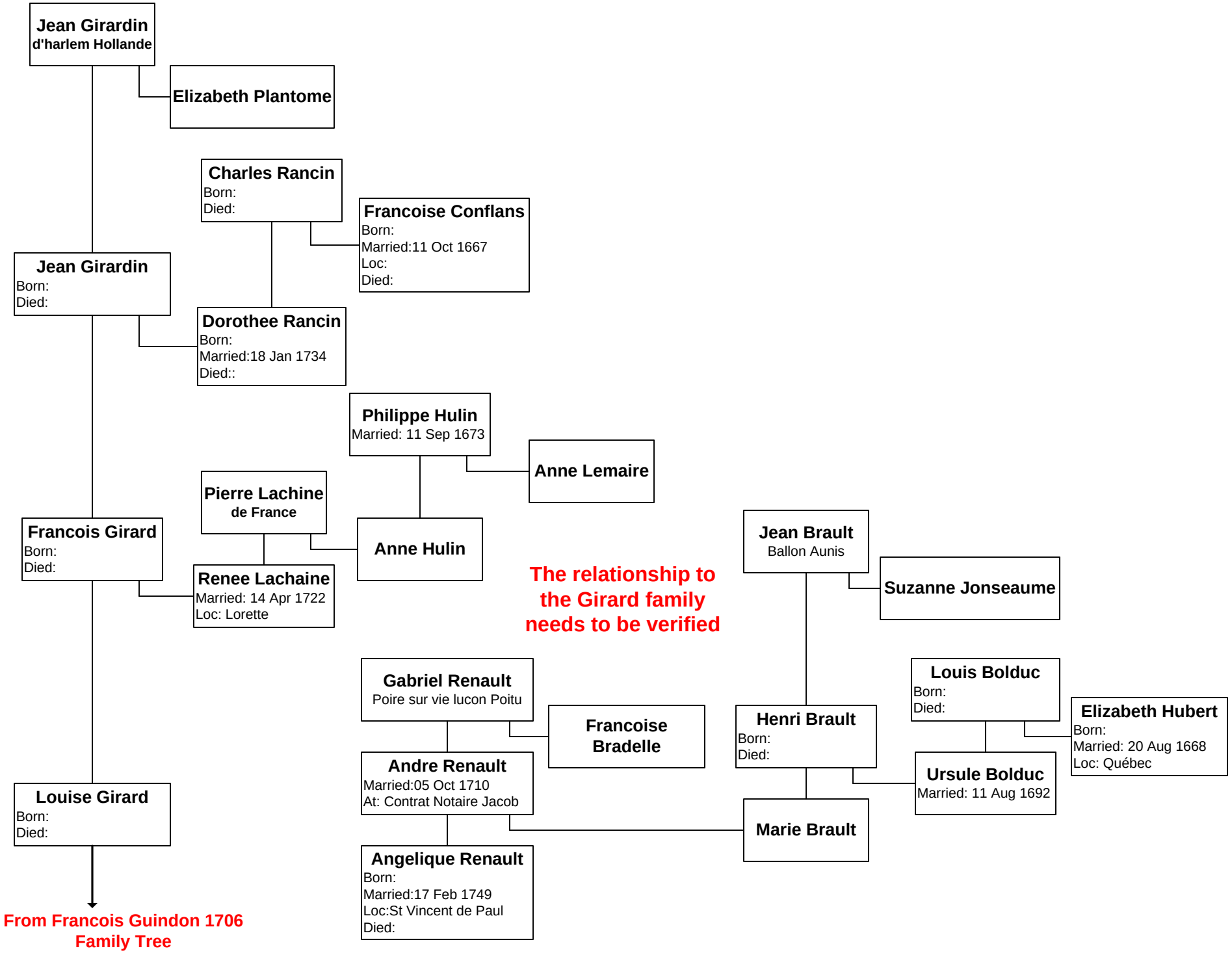Jean Girard 1660