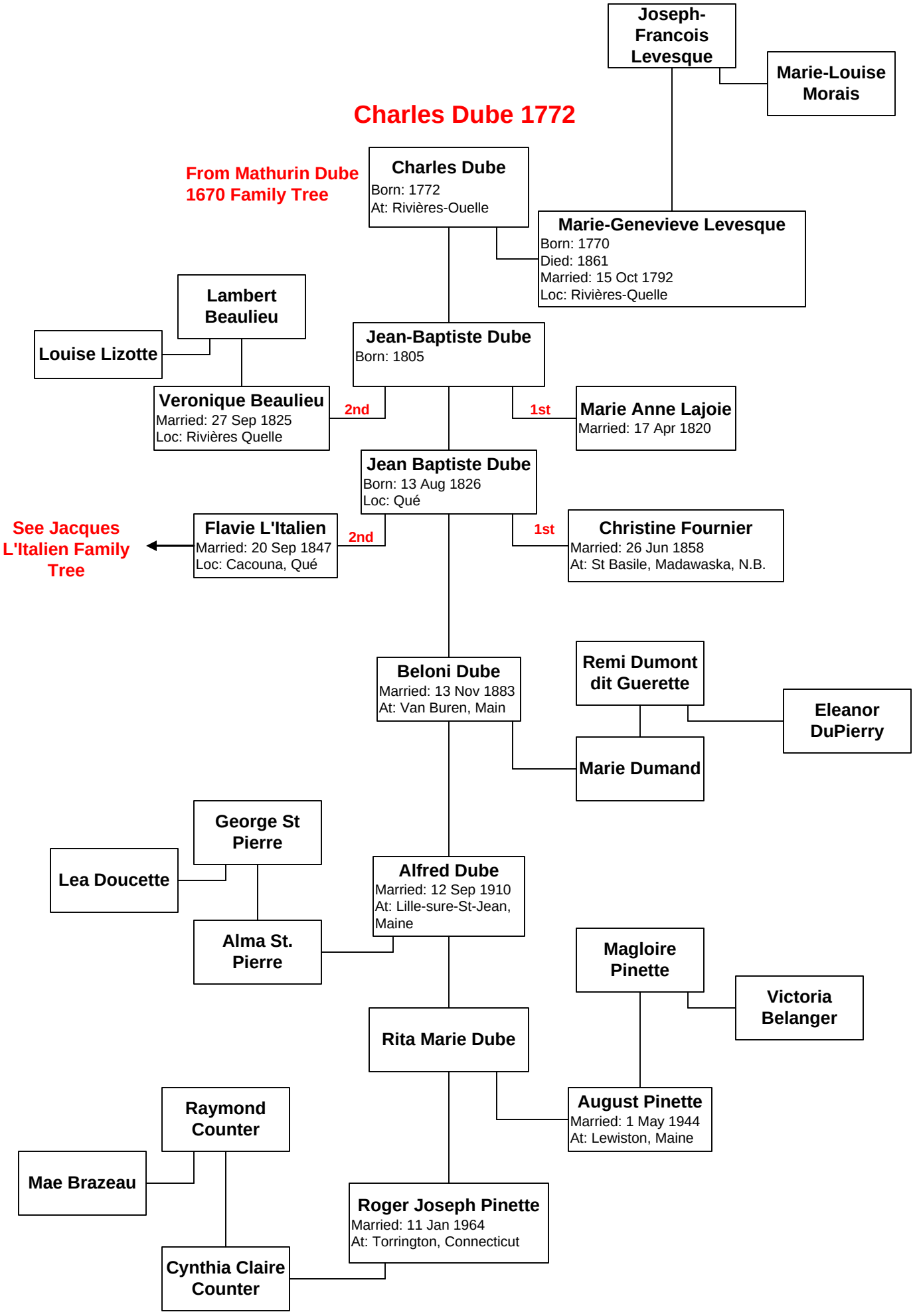Charles Dube 1772