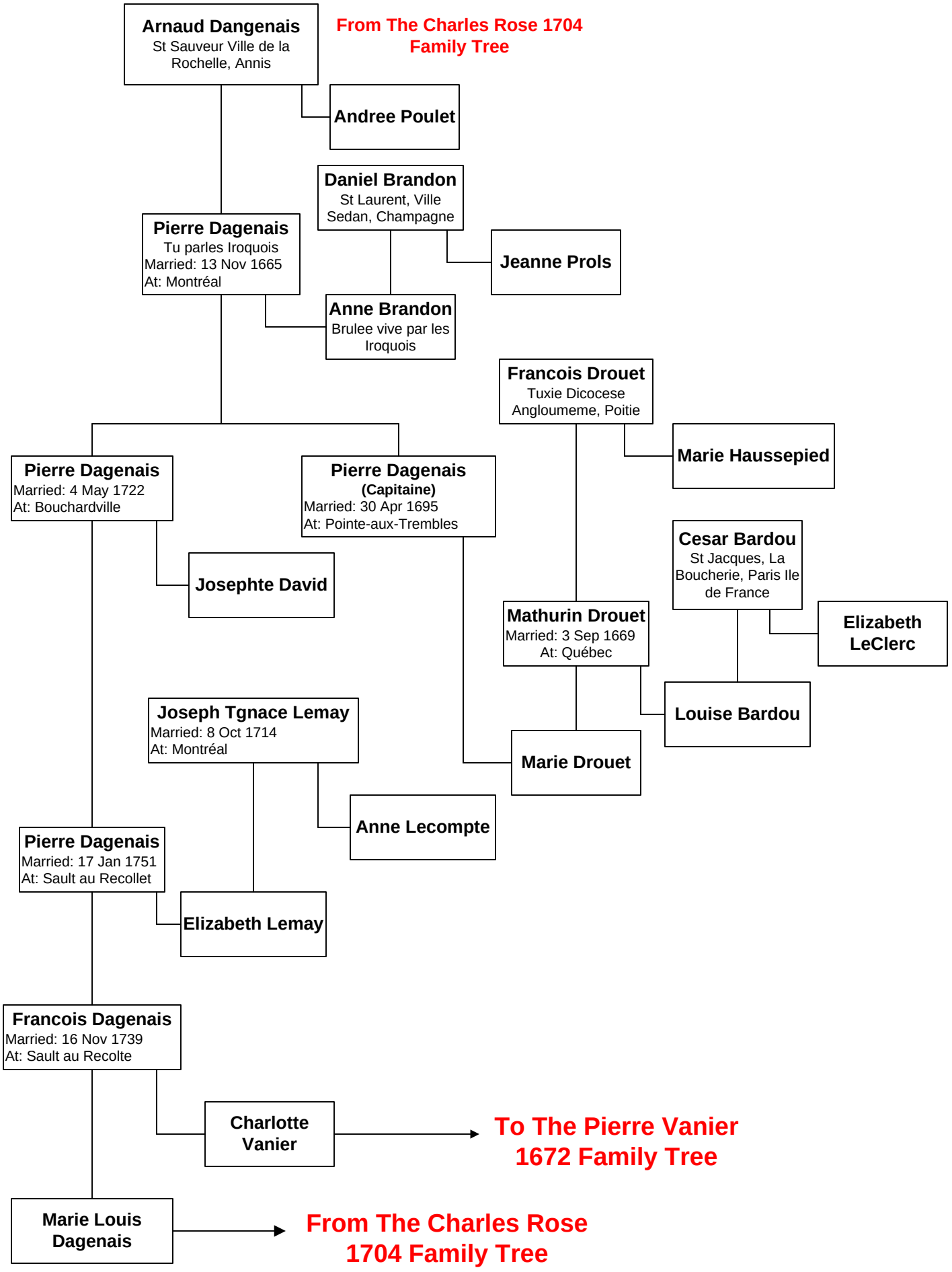Arnaud Dagenais 1665