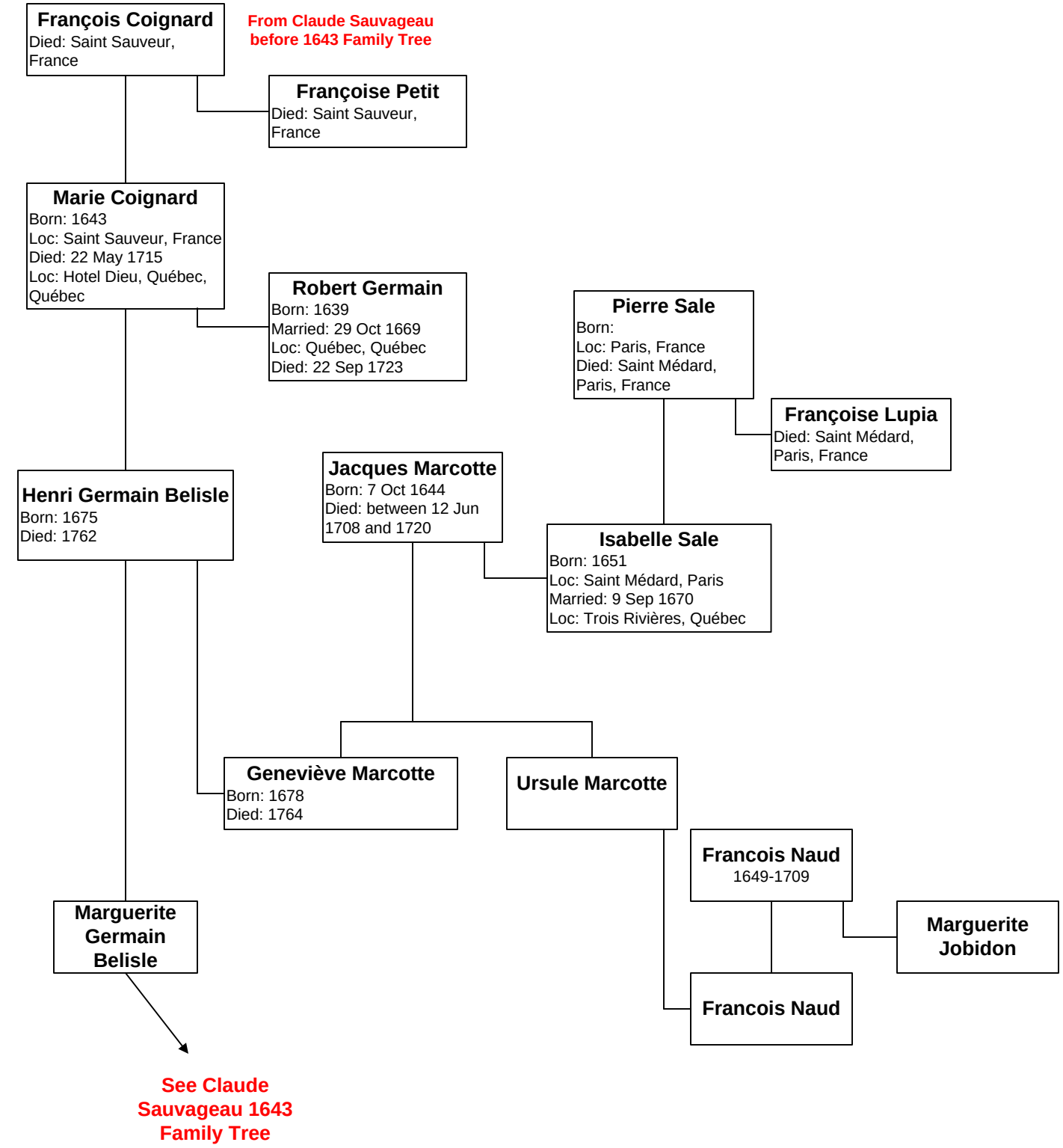Francois Coignard before 1643