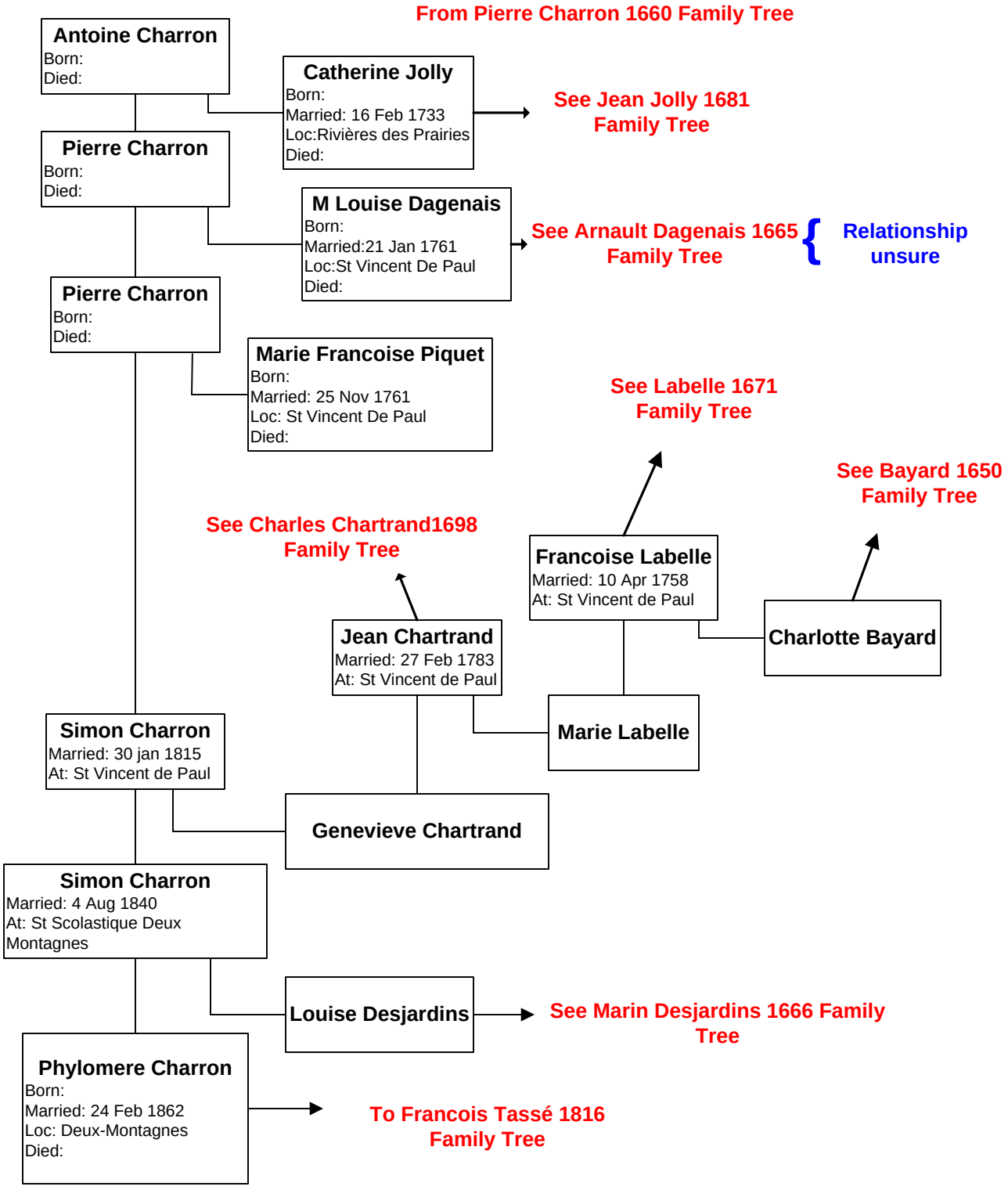Antoine Charron 1733