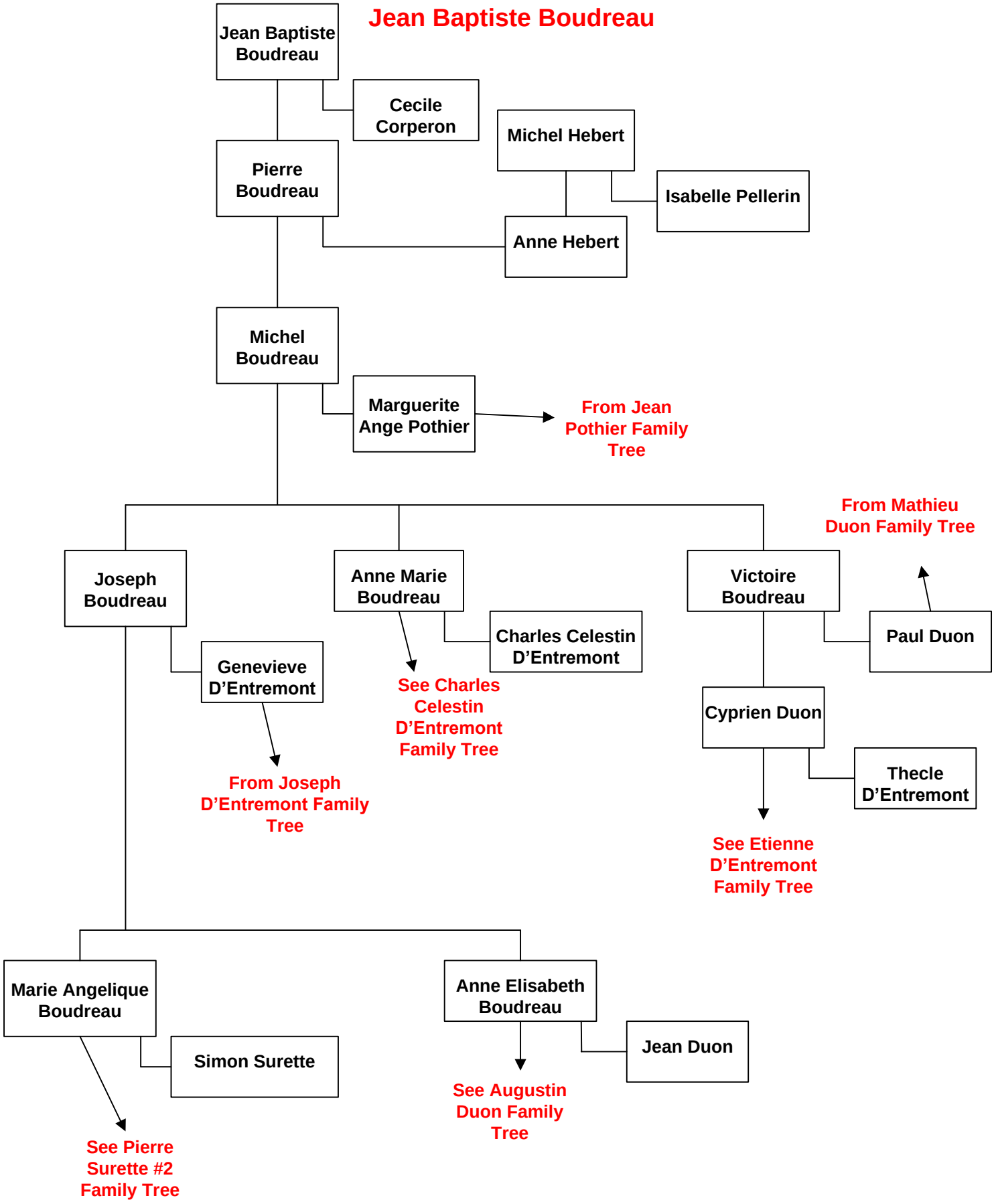Jean Baptiste Boudreau