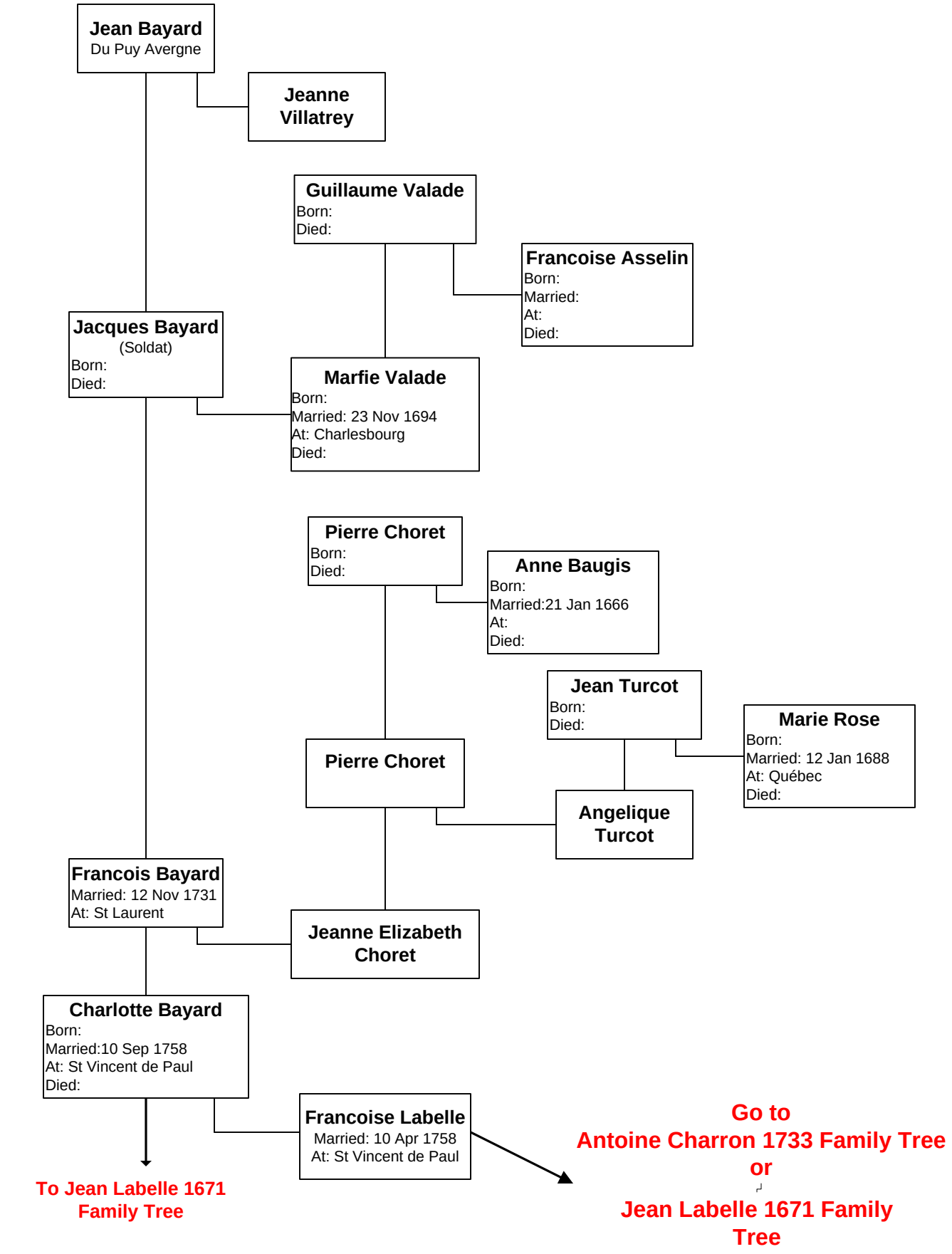Jean Bayard 1650